

The ATAR Estimator

Version 26.0

SOFTWARE FOR WINDOWS COMPUTERS

CALCULATE ACCURATE ATAR ESTIMATES

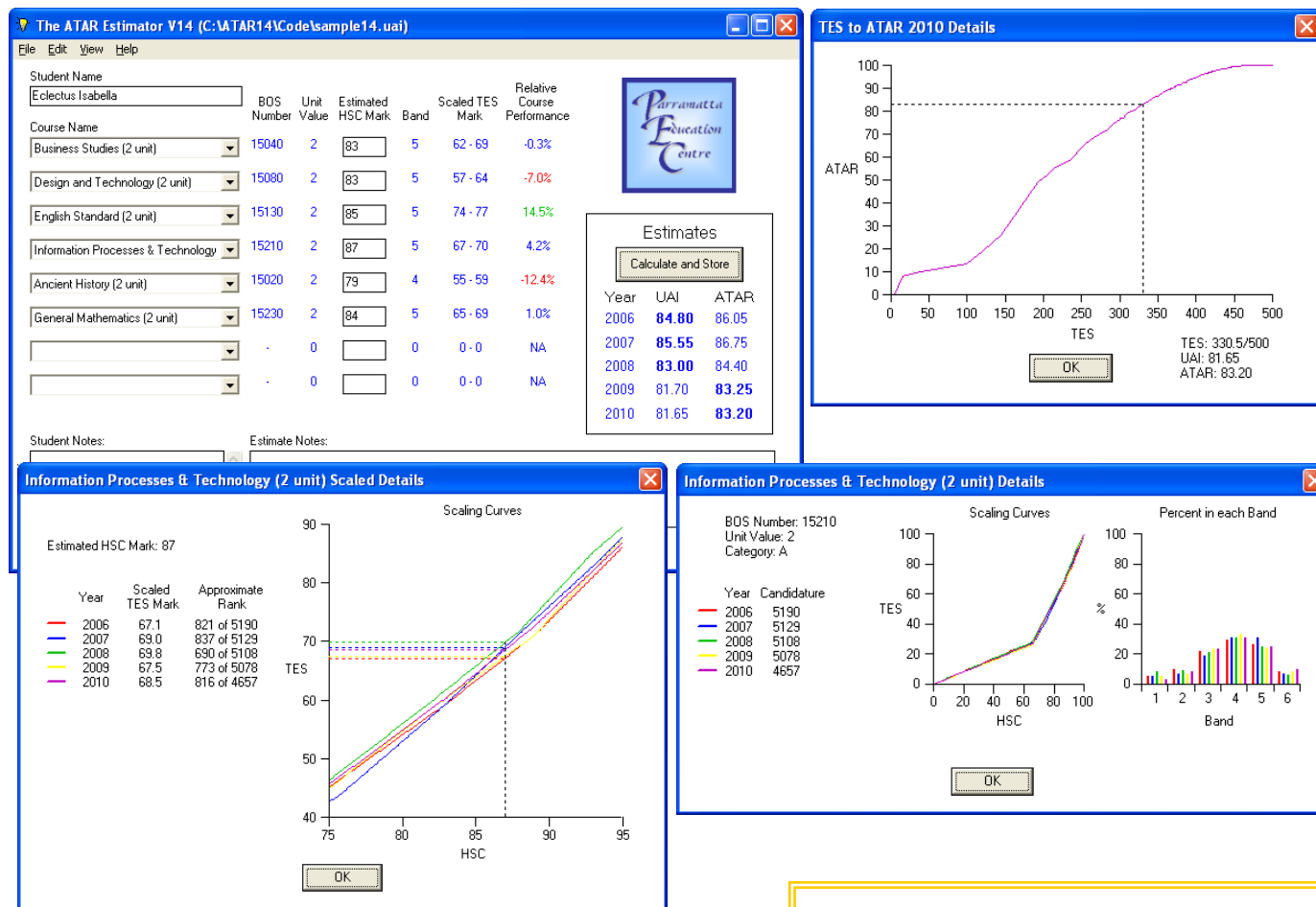

The ATAR Estimator accurately calculates the ATAR that would have been achieved at the 2018, 2019, 2020, 2021 and 2022 HSC for each set of results entered. For more than 20 years these estimates (ATAR, UAI, TER) have proven to be an accurate indicator.

- ⇒ Calculate and analyse past students' ATARs with accuracy.
- ⇒ Calculate accurate ATAR estimates for your 2023 HSC class.
- ⇒ Excellent aid for those providing course selection advice.
- ⇒ Uses 2018, 2019, 2020, 2021 and 2022 HSC and UAC statistics.
- ⇒ Import directly from Results Analysis Package (RAP) or text files.
- ⇒ Yearly upgrades available using most recent HSC data and rules.

30 DAY APPROVAL

Enter past students' HSC results and compare the ATAR Estimate to their actual ATAR.

Used by over
300 NSW high schools

ORDER FORM- TAX INVOICE (All orders sent on 30 day approval)

Parramatta Education Centre P/L
ABN: 16 548 447 803
PO Box 26
Douglas Park NSW 2569

Ph: (02) 4632 7987

Email: orders@pedc.com.au

The ATAR Estimator

Version 26.0

Please tick box:

☐ Single Machine License \$325

☐ School Site License \$435

Note: We already have your address on file

(Prices exclude GST- Add 10% + \$4.40 postage & packaging)

School/TAFE Name:

Contact Name/Order Number: